

# **ARC 366 Arch. Design III - Farmingdale State College - Fall Semester 2014**

**Instructor: Eric Anderson, AIA**

## **Project 3 – Community Library**

### **Goal:**

Design a response to the program assigned from Project 2. The project should result in the schematic design of library that utilized the site to make the building an icon and focal point for community activities in Point Lookout. The Owner's Representative will provide specific information on client contact and management during the briefing to start the project.

Pre-design activities:

1. Prepare an evaluation of the program and prepare in writing clarifications from your client on their design goals.
2. After clarifications have been issued in writing by the client, prepare a preliminary budget using a budget form supplied by the owner's representative. Further instructions will be given to all designers after the budget is submitted to the owner's representative for review and comment.

### **Presentation Requirements:**

All projects will be plotted and presented on 36 x 24 inch sheets in black and white using different line weights for distinctive information that conform to the National CAD Standard/CSI Uniform Drawing System. Provide a title block on the right edge of the sheet no wider than 2 inches.

- Site Plan - appropriate scale, north arrow
- Floor Plan - minimum 1/4' = 1'-0"
- Section minimum 1/4' = 1'-0"
- Main Elevation or Main Interior Elevation 1/4' = 1'-0"
- Axonometric views – 1 exterior and 1 cut
- Project Intentions: On the site plan sheet, provide a small paragraph to describe the program, your approach to responding to the program through design, and the architectural elements that describe your response to the program.

### **Project Presentation:**

The final presentation of the project will be held in Lupton Hall 275. Be prepared to answer 5 questions to determine how the designer analyzed the program and site in preparing a design response.

### **Late or Incomplete Submissions:**

Due to the specific requirements of the presentation, late or incomplete submissions or preparation by client or designer cannot be accepted for this project.

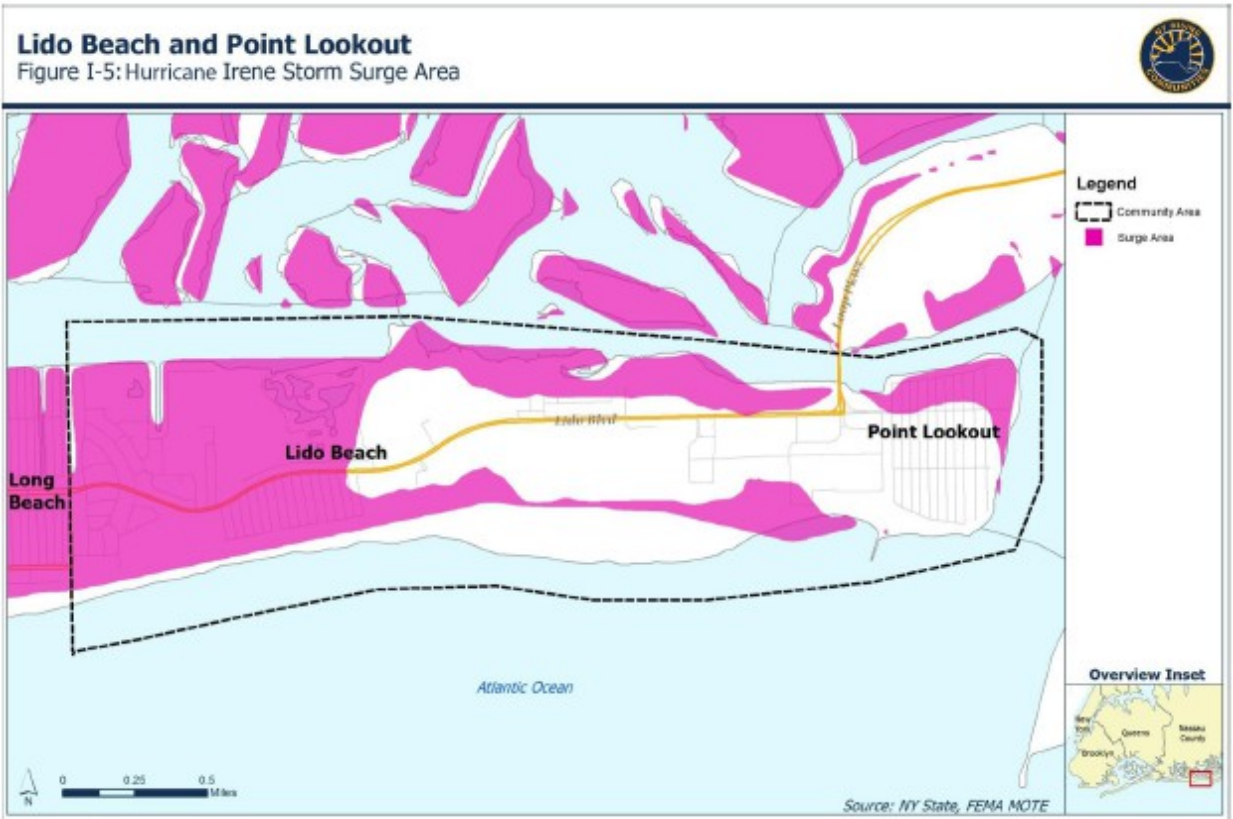
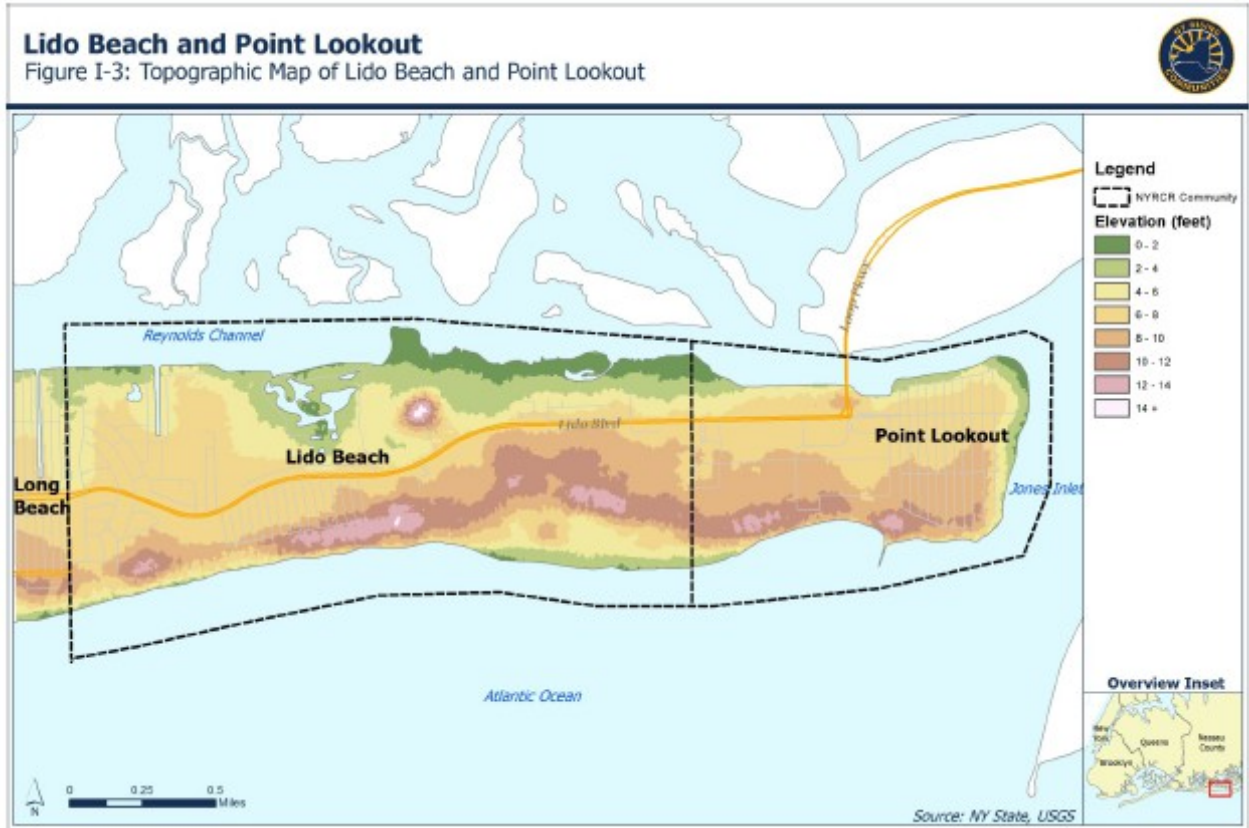

**Lido Beach and Point Lookout**  
Figure I-6: Superstorm Sandy Surge Area

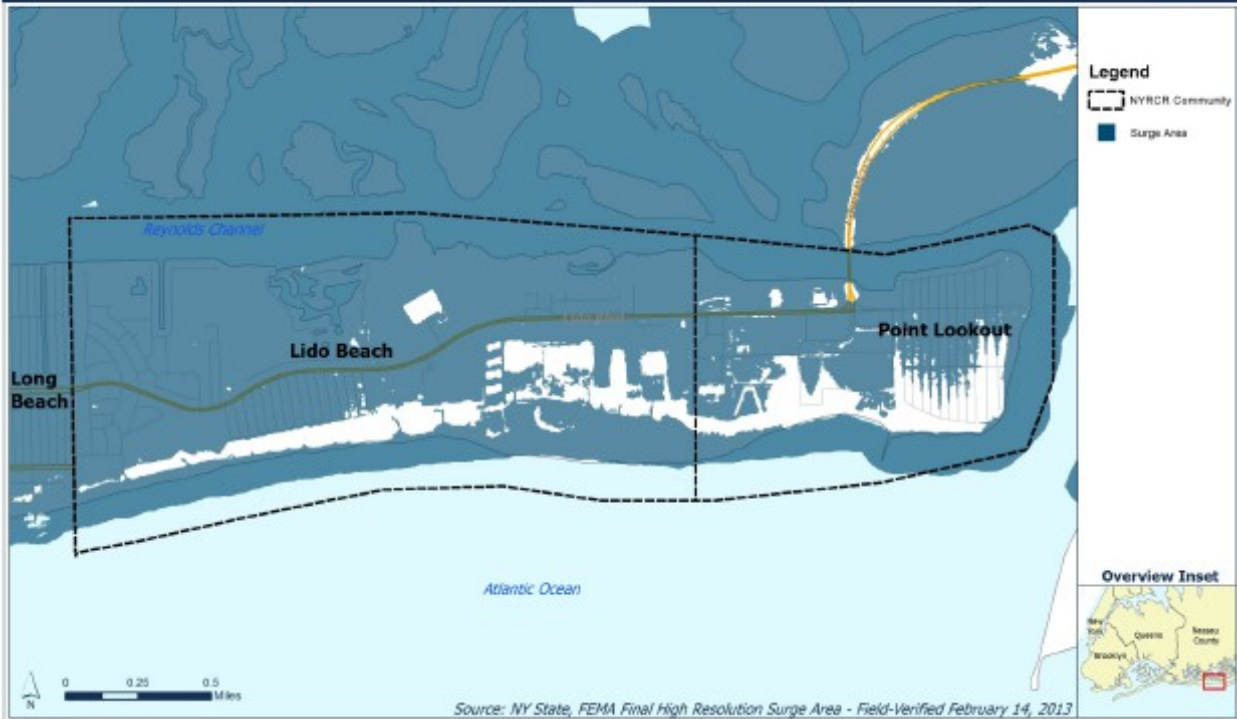

**Lido Beach and Point Lookout**  
Figure II-5: Risk Assessment Map

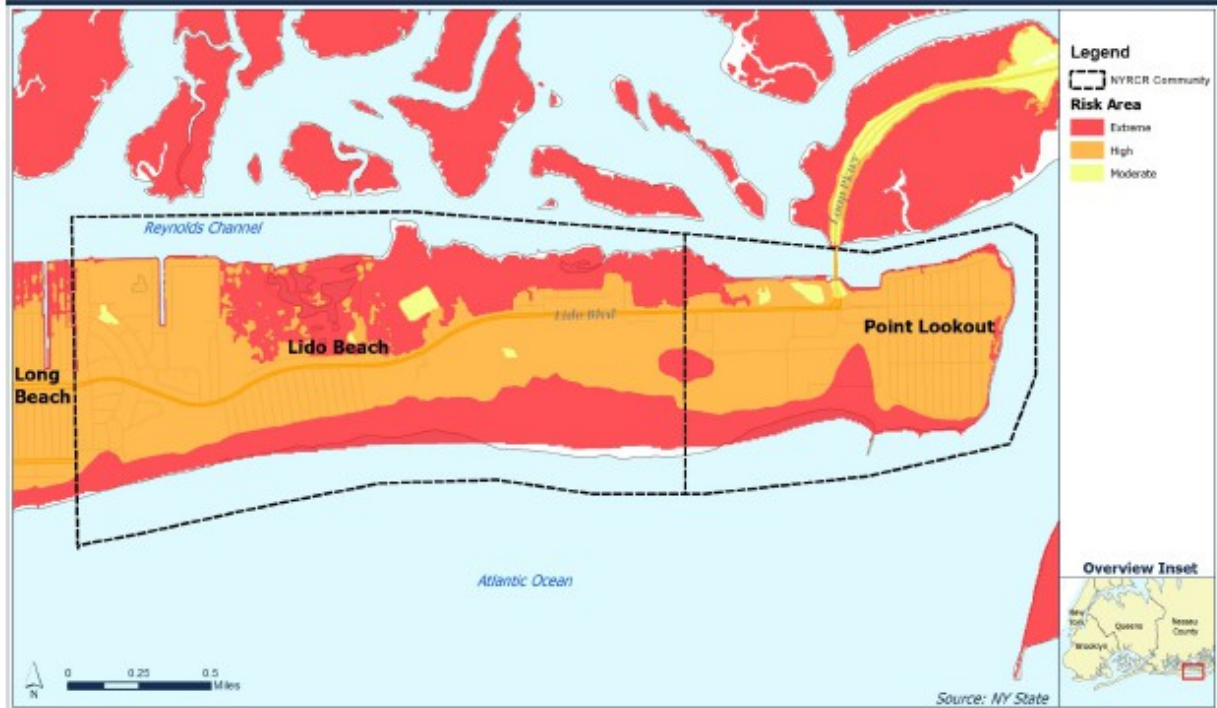

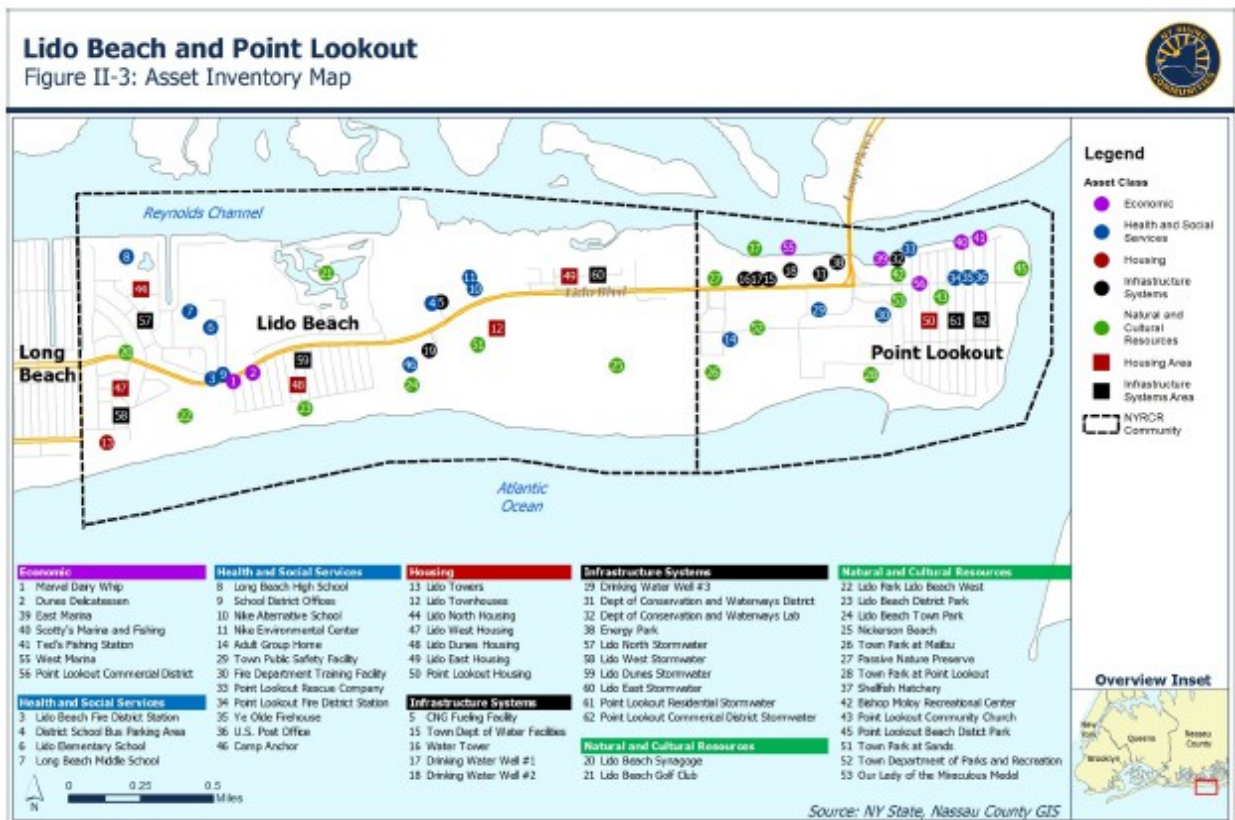
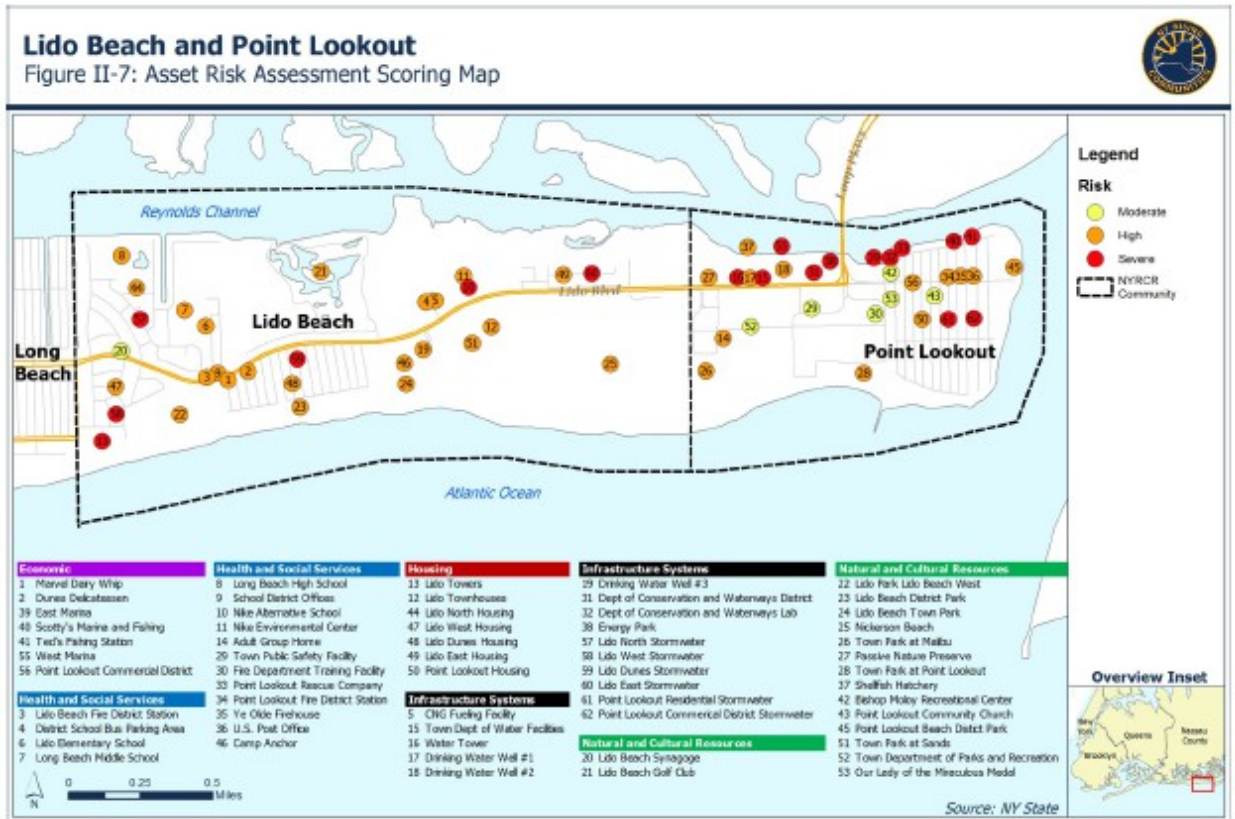

**ARC 366 Arch. Design III - Farmingdale State College - Fall Semester 2014**  
**Instructor: Eric Anderson, AIA**