

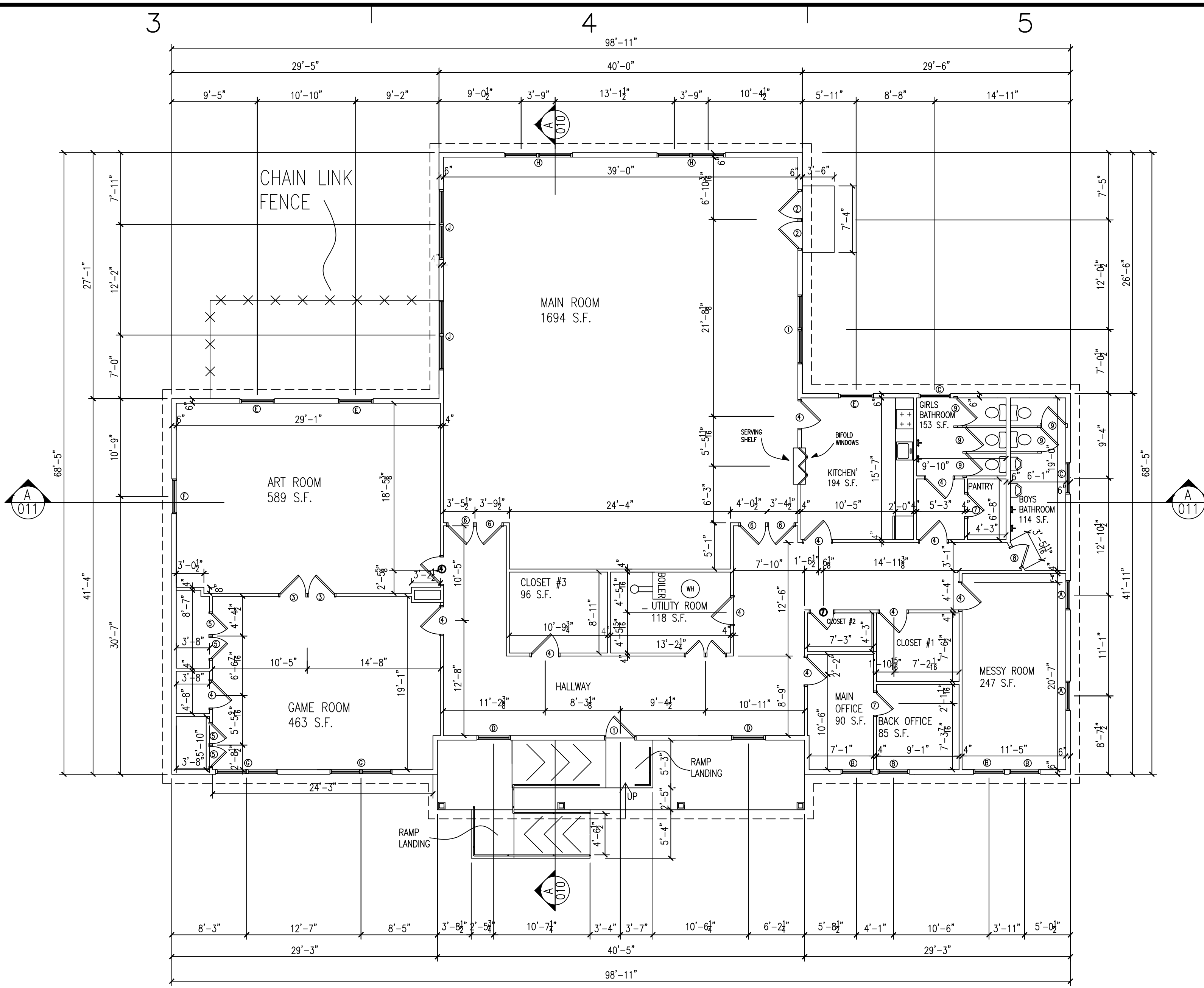

1 STY,
4940 S.F.



A 01 FIRST FLOOR PLAN
SCALE: 1/8" = 1'-0"



B

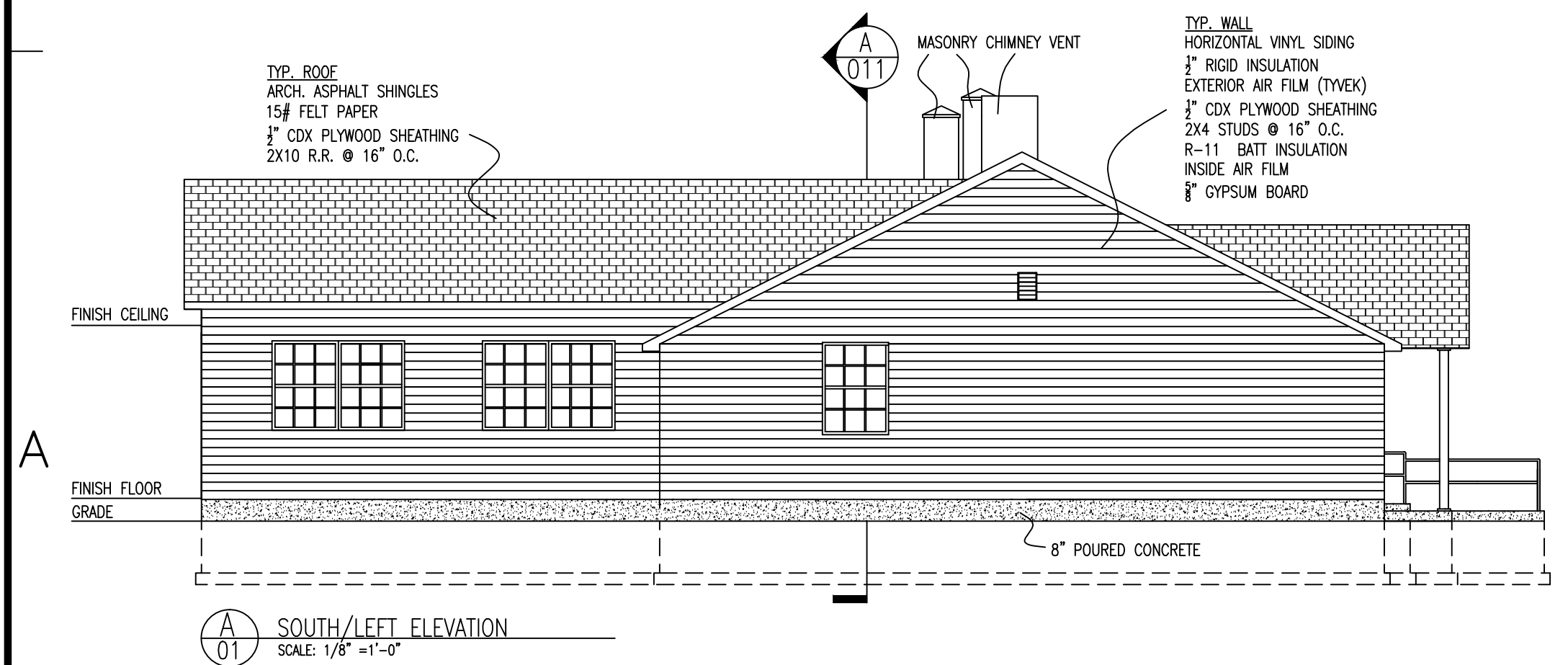

A 01 SOUTH/LEFT ELEVATION
SCALE: 1/8" = 1'-0"

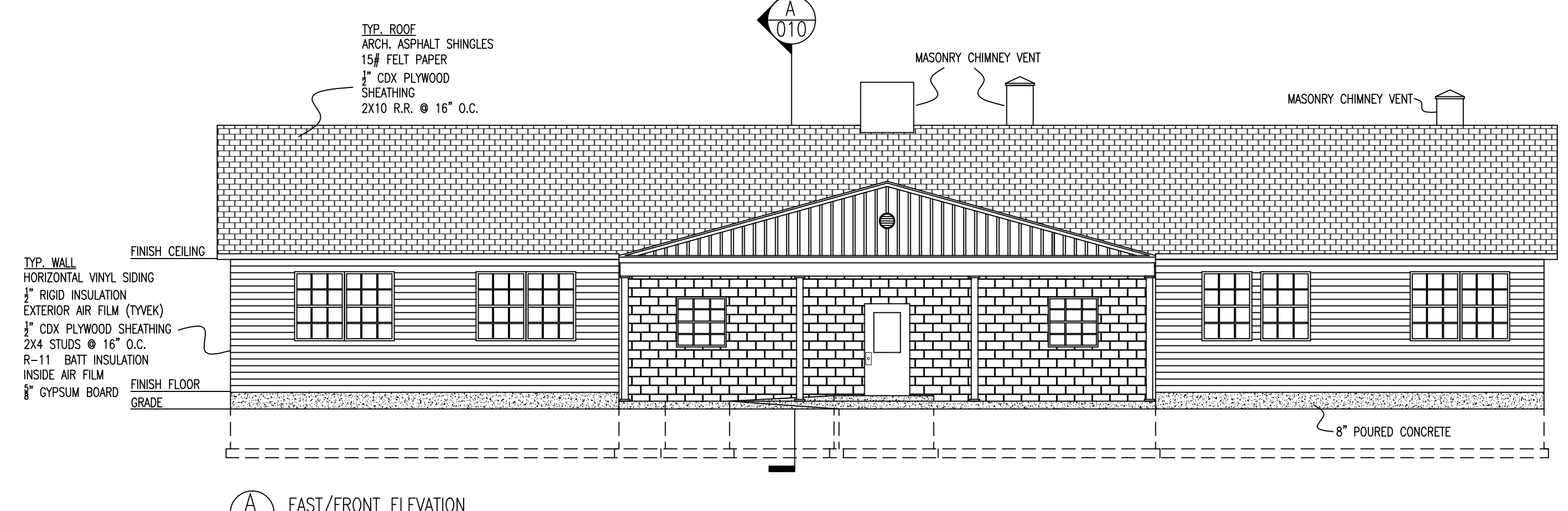

A 01 EAST/FRONT ELEVATION
SCALE: 1/8" = 1'-0"

Farmingdale State College

State University of New York

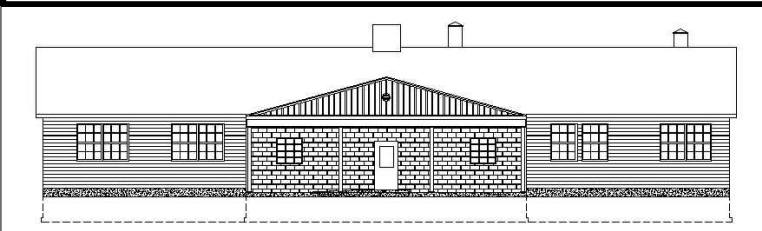

EXISTING CONDITION DRAWING
BOHEMIA RECREATION CENTER
1 RUZICKA WAY, BOHEMIA, N.Y. 11716

ALL DIMENSIONS
TO BE VERIFIED
IN THE FIELD

MARK	DATE	DESCRIPTION

SHEET TITLE
**CONSTRUCTION DESIGN
SPRING 2014 - PROJECT 2
SERVICE LEARNING PROJECT**

Farmingdale State College

State University of New York

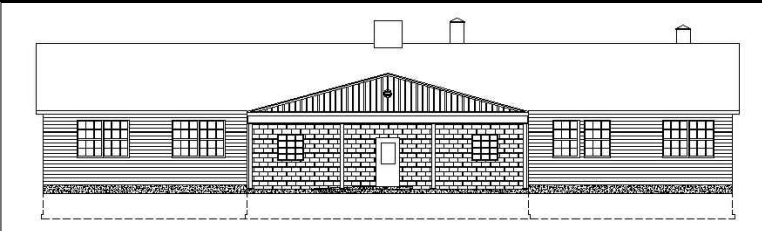

EXISTING CONDITION DRAWING
 BOHEMIA RECREATION CENTER
 1 RUZICKA WAY, BOHEMIA, N.Y. 11716

ALL DIMENSIONS
 TO BE VERIFIED
 IN THE FIELD

MARK	DATE	DESCRIPTION
PROJECT NO:	PROJECT 2	
CAD DWG FILE:		
DRAWN BY:	ANDREA NIELLO AND PAUL CRITELLI	
CHK'D BY:	PROF. LOPICCOLO	
COPYRIGHT:		

SHEET TITLE
CONSTRUCTION DESIGN
 SPRING 2014 - PROJECT 2
 SERVICE LEARNING PROJECT

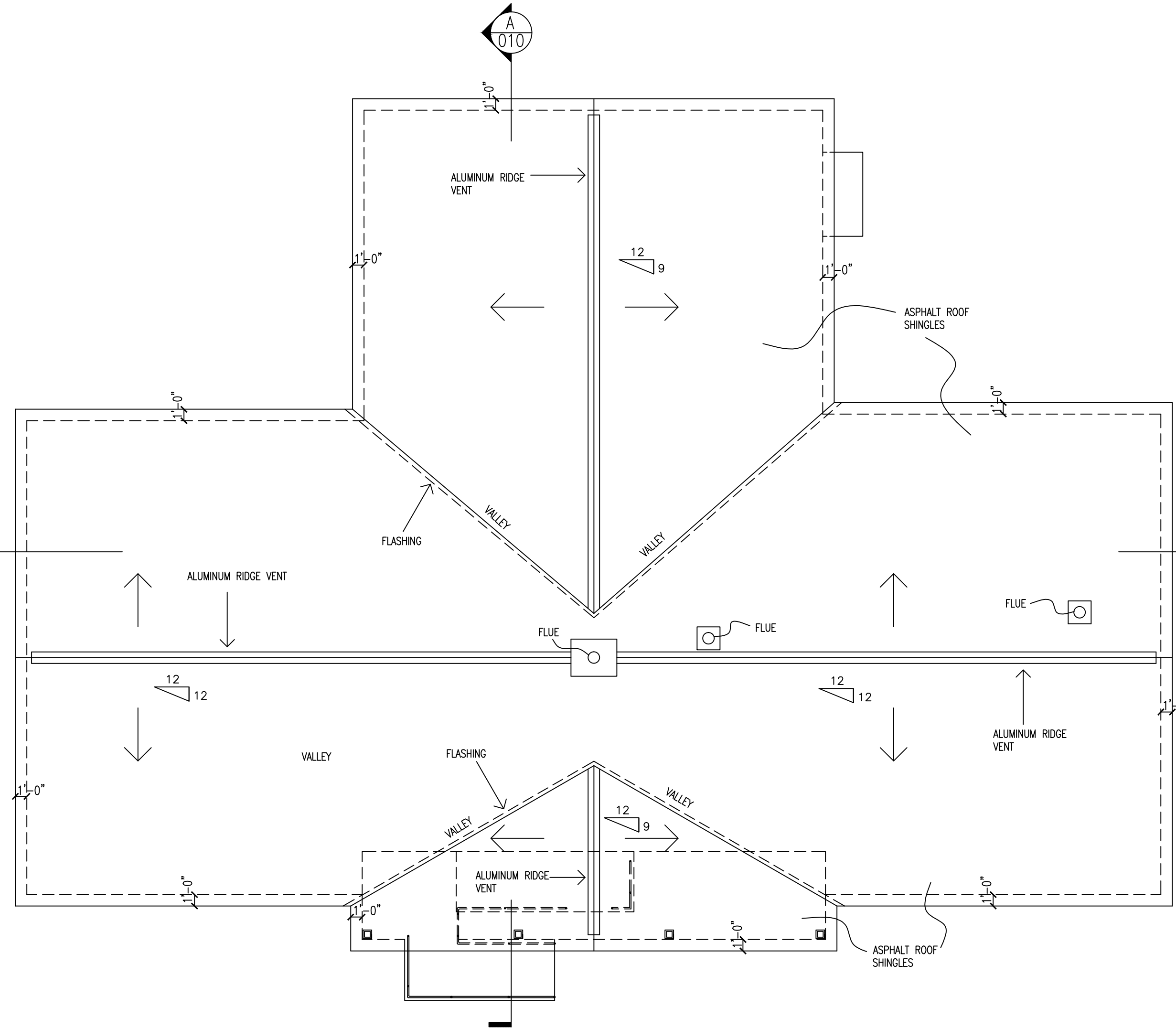

A 02 ROOF PLAN
 SCALE: 1/8" = 1'-0"

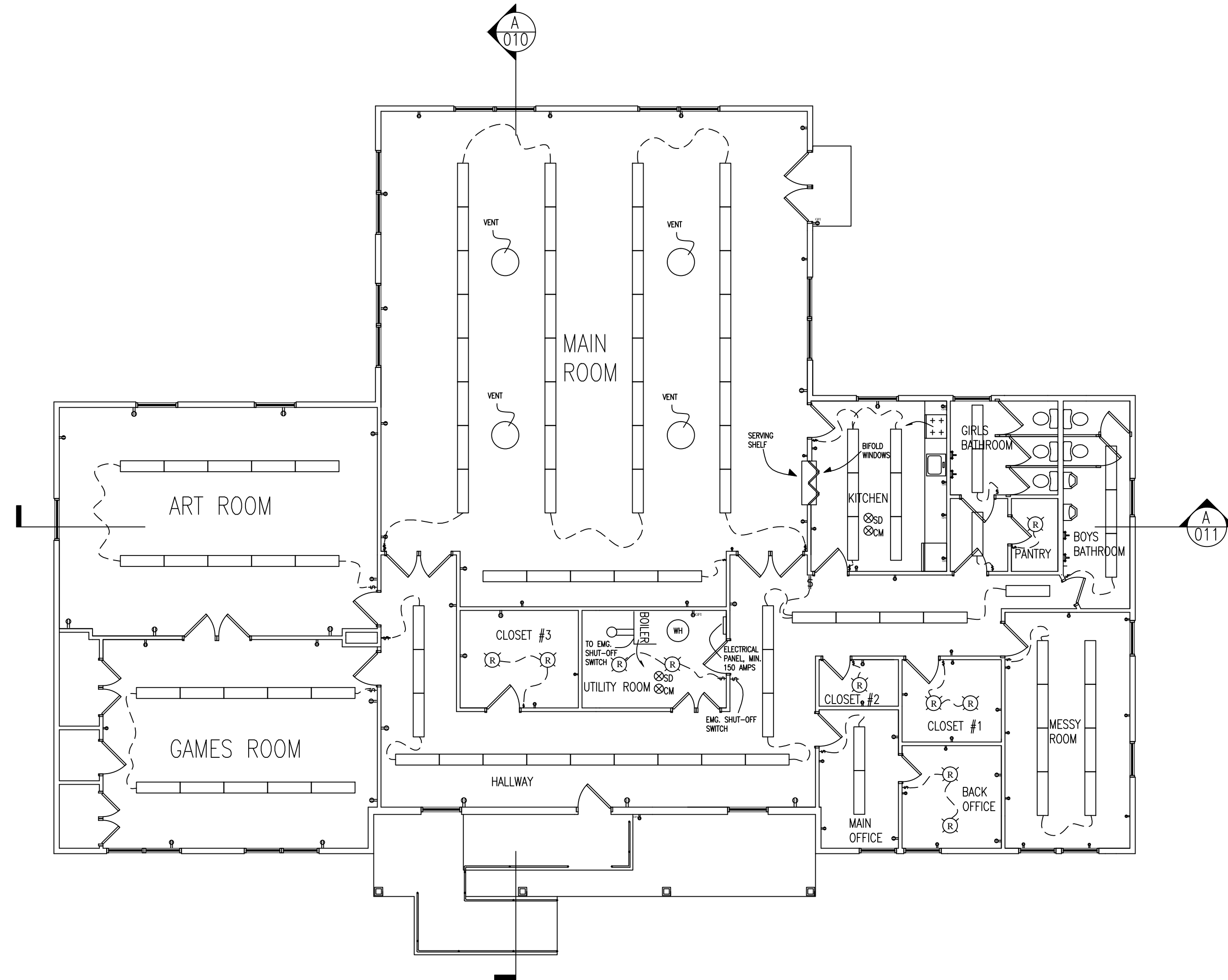

A 02 ELECTRIC PLAN
 SCALE: 1/8" = 1'-0"

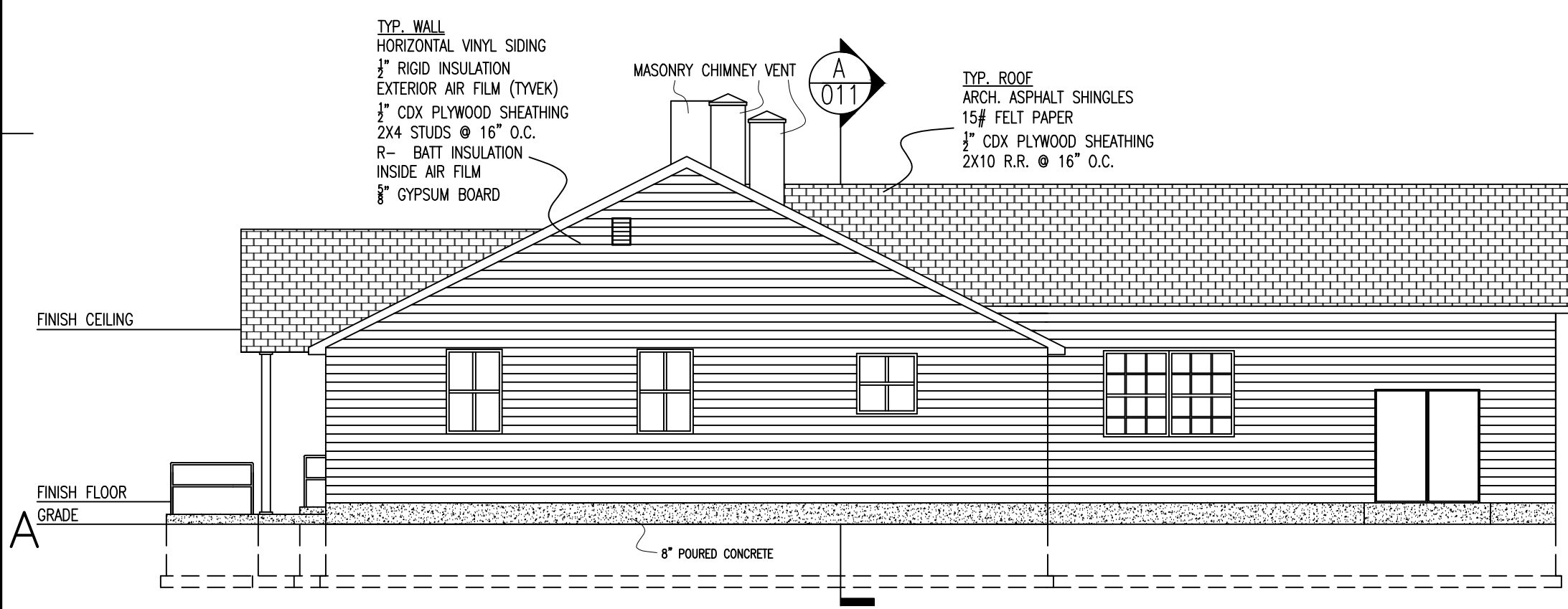

A 02 NORTH/RIGHT ELEVATION
 SCALE: 1/8" = 1'-0"

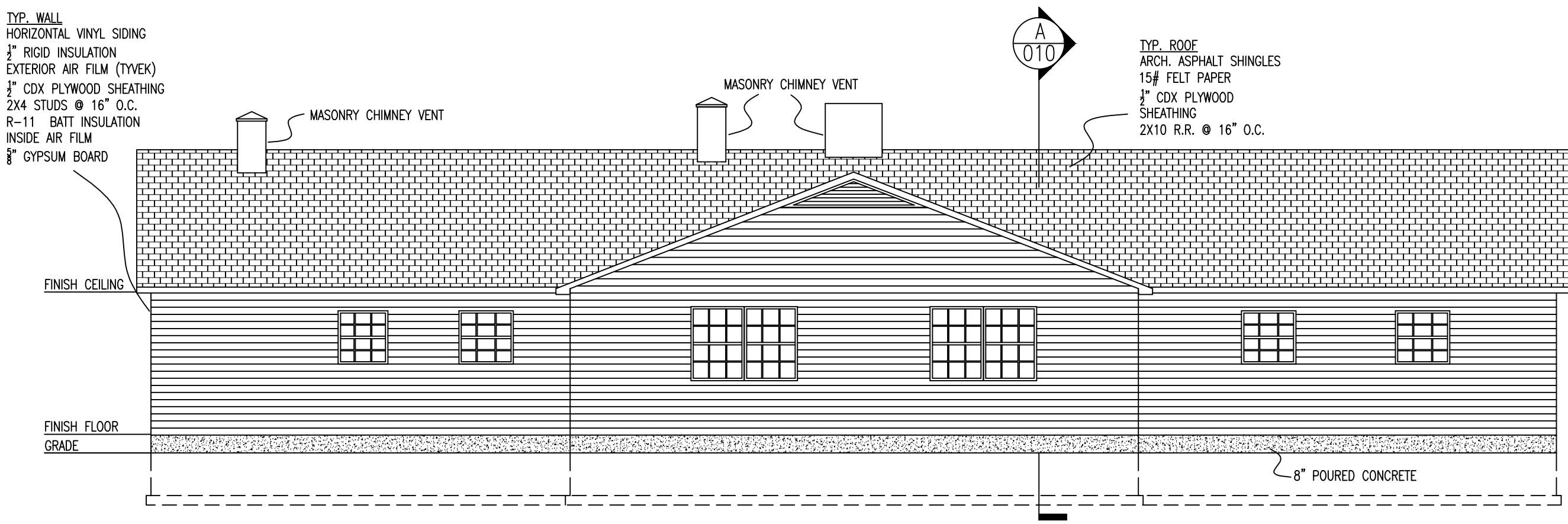
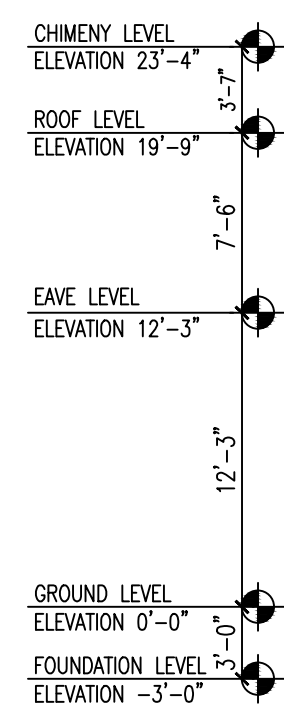

A 02 WEST/REAR ELEVATION
 SCALE: 1/8" = 1'-0"

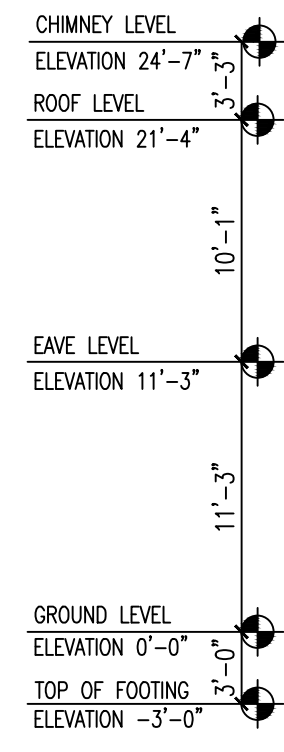

PRODUCED BY AN AUTODESK EDUCATIONAL PRODUCT

PRODUCED BY AN AUTODESK EDUCATIONAL PRODUCT

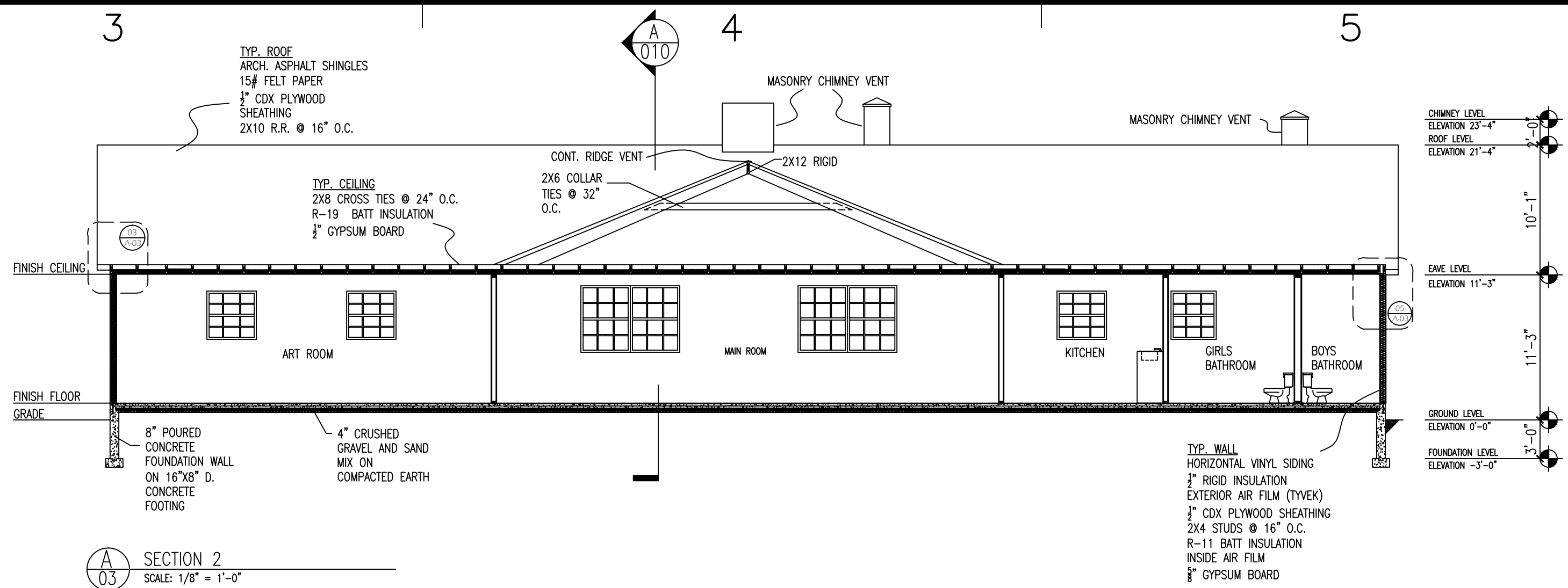
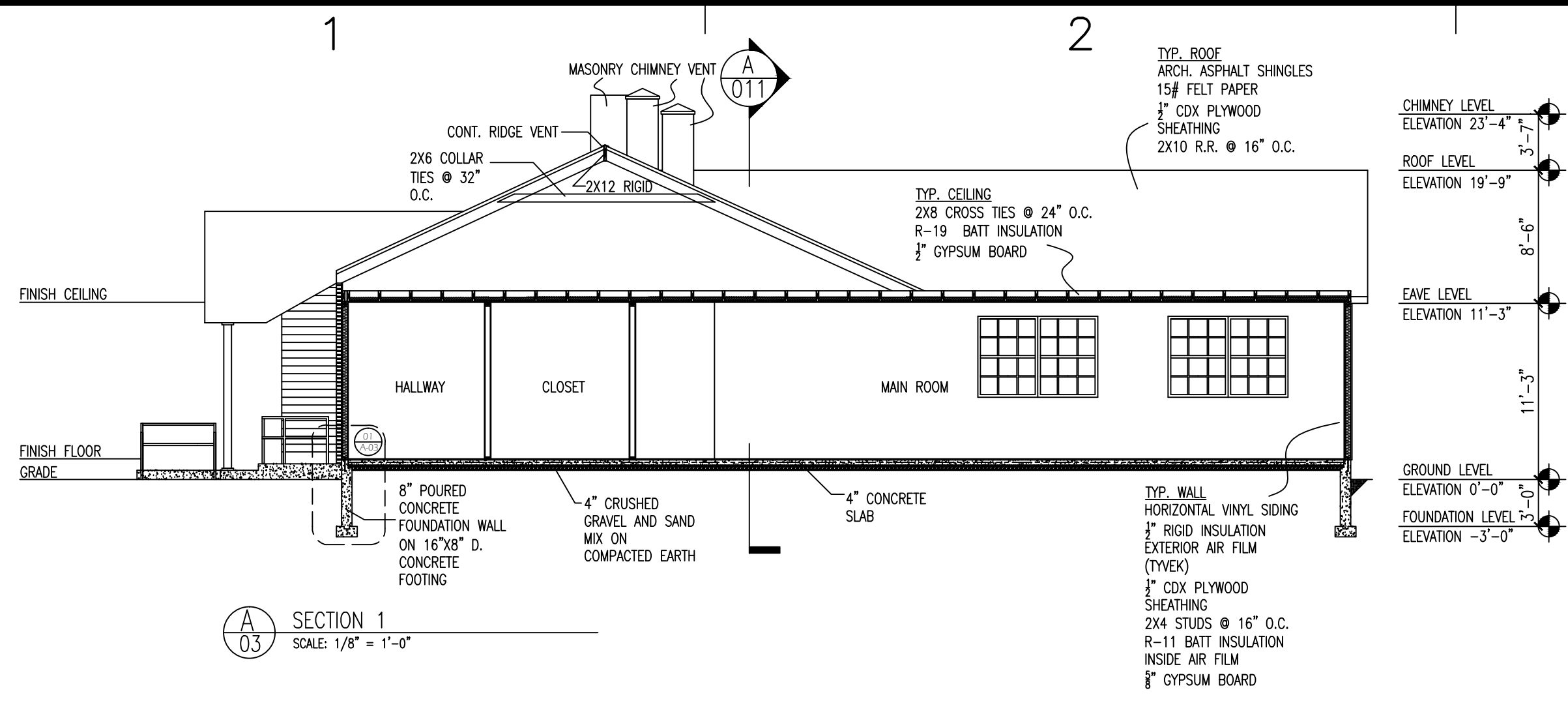

Farmingdale State College

State University of New York

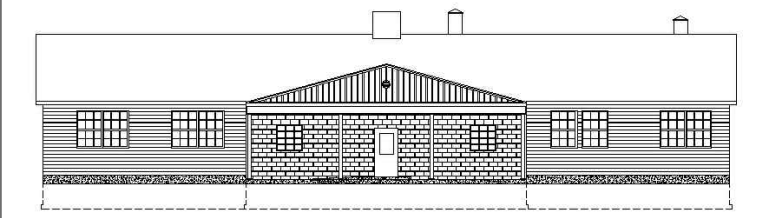

EXISTING CONDITION DRAWING
BOHEMIA RECREATION CENTER
1 RUZICKA WAY, BOHEMIA, N.Y. 11716

ALL DIMENSIONS TO BE VERIFIED IN THE FIELD

CONSTRUCTION DESIGN
SPRING 2014 - PROJECT 2
SERVICE LEARNING PROJECT

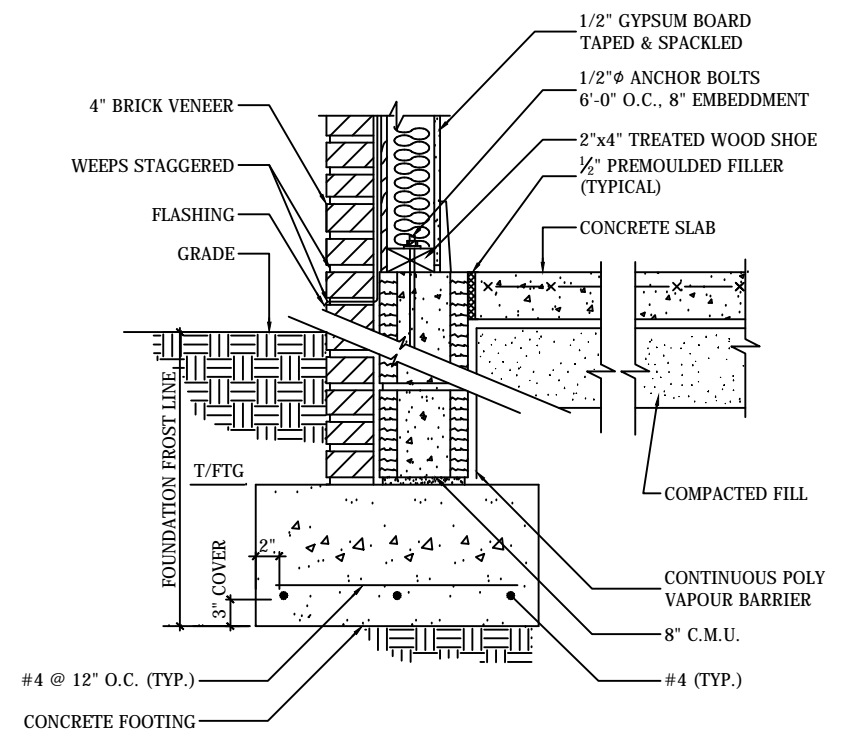

01 EXISTING BRICK VENEER WALL DETAIL
SCALE N.T.S.

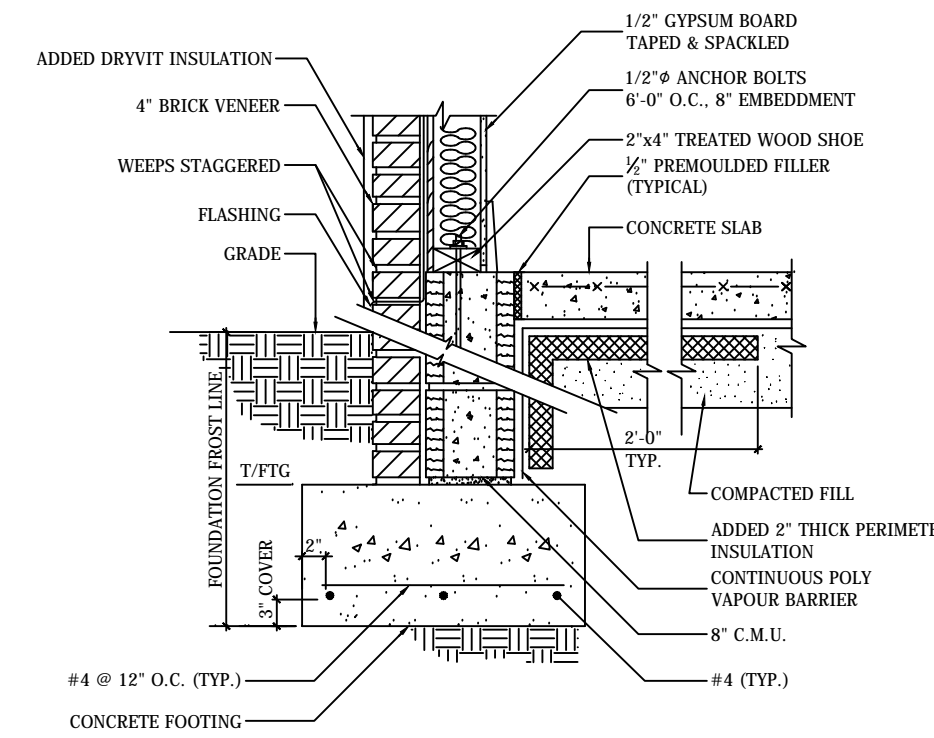

02 PROPOSED BRICK VENEER WALL DETAIL
SCALE N.T.S.

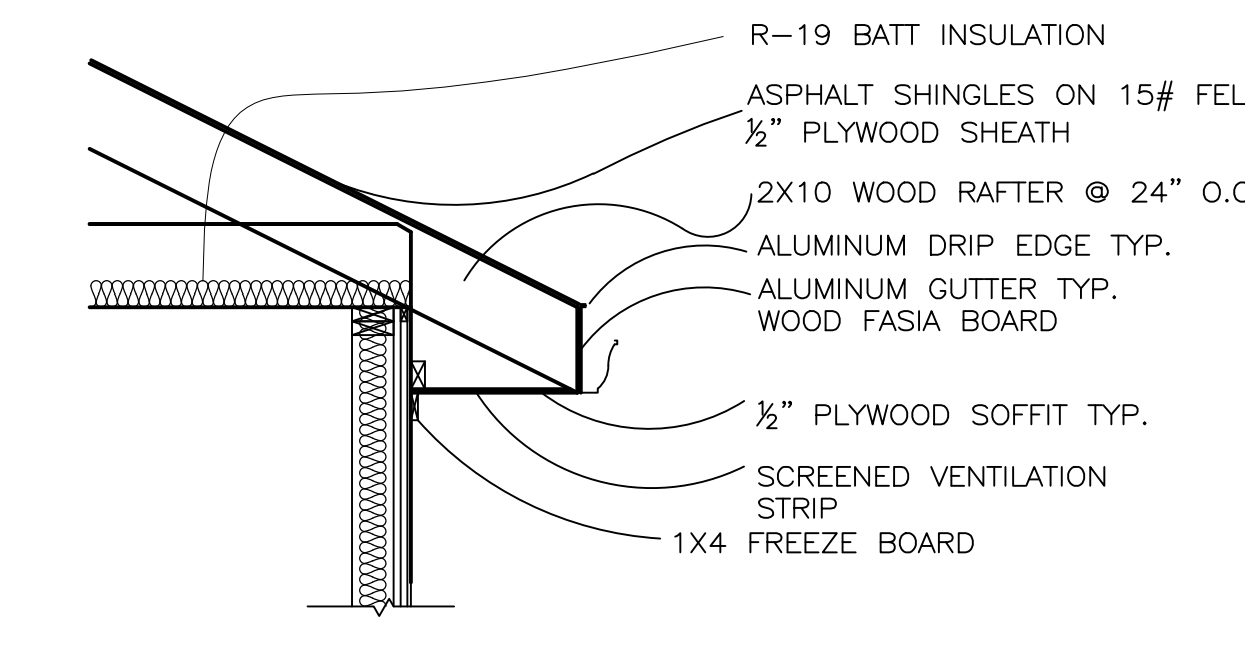

03 EXISTING ROOF DETAIL
SCALE N.T.S.

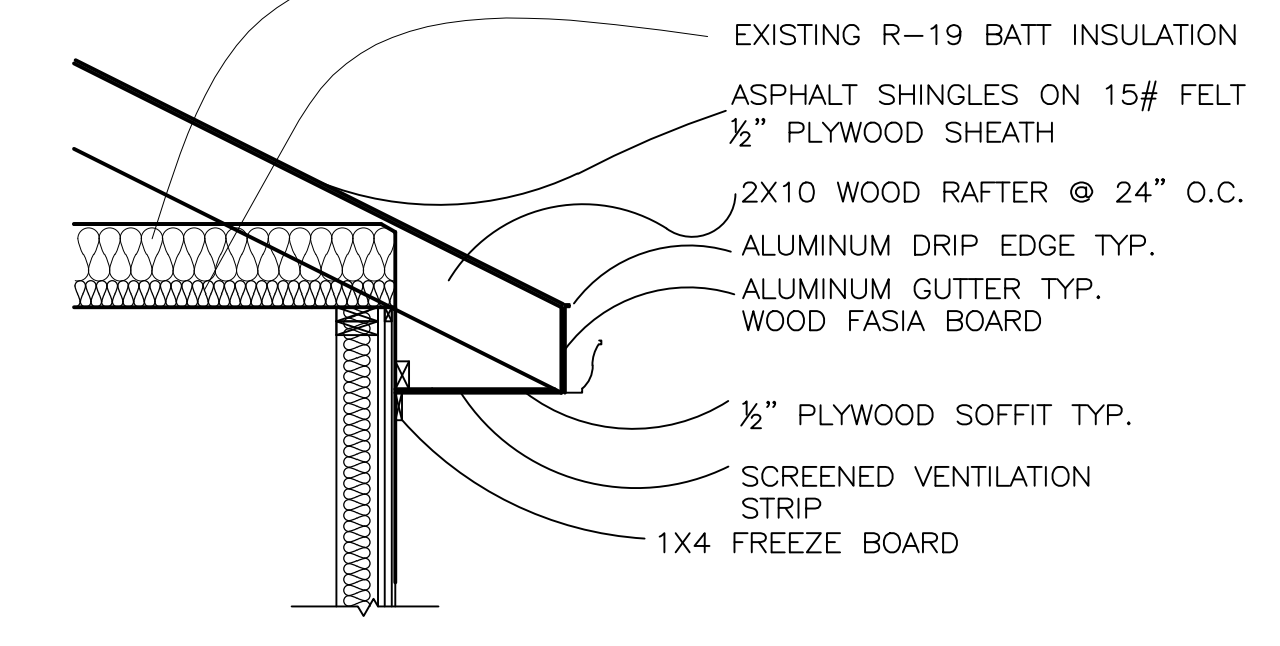

04 PROPOSED ROOF DETAIL
SCALE N.T.S.

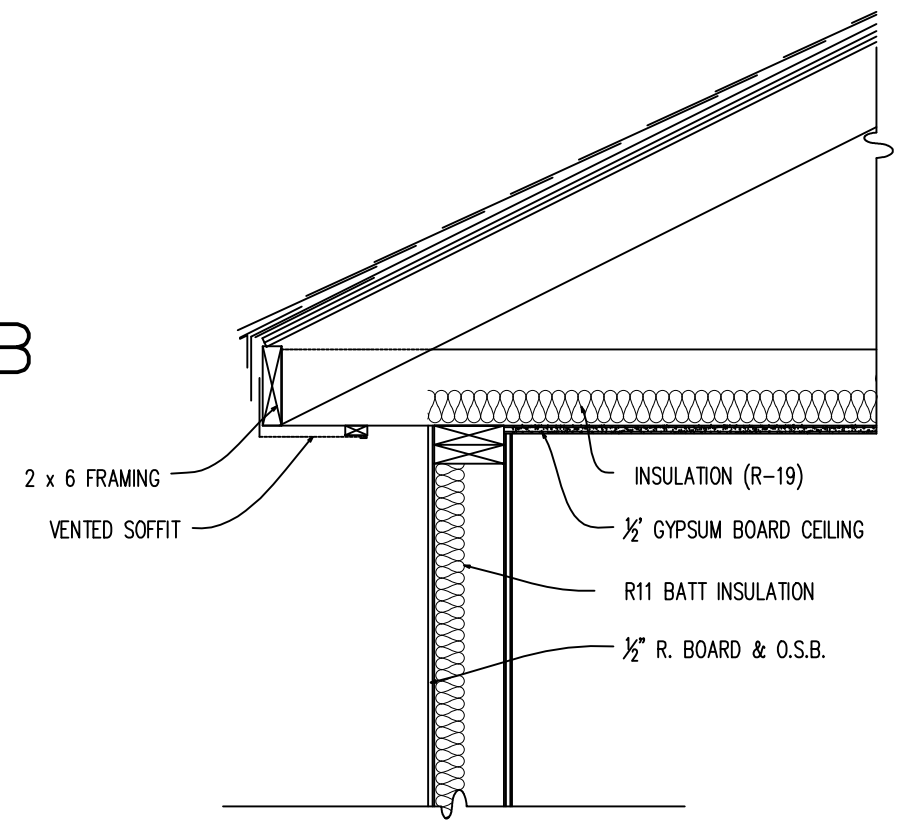

05 EXISTING WALL DETAIL
SCALE N.T.S.

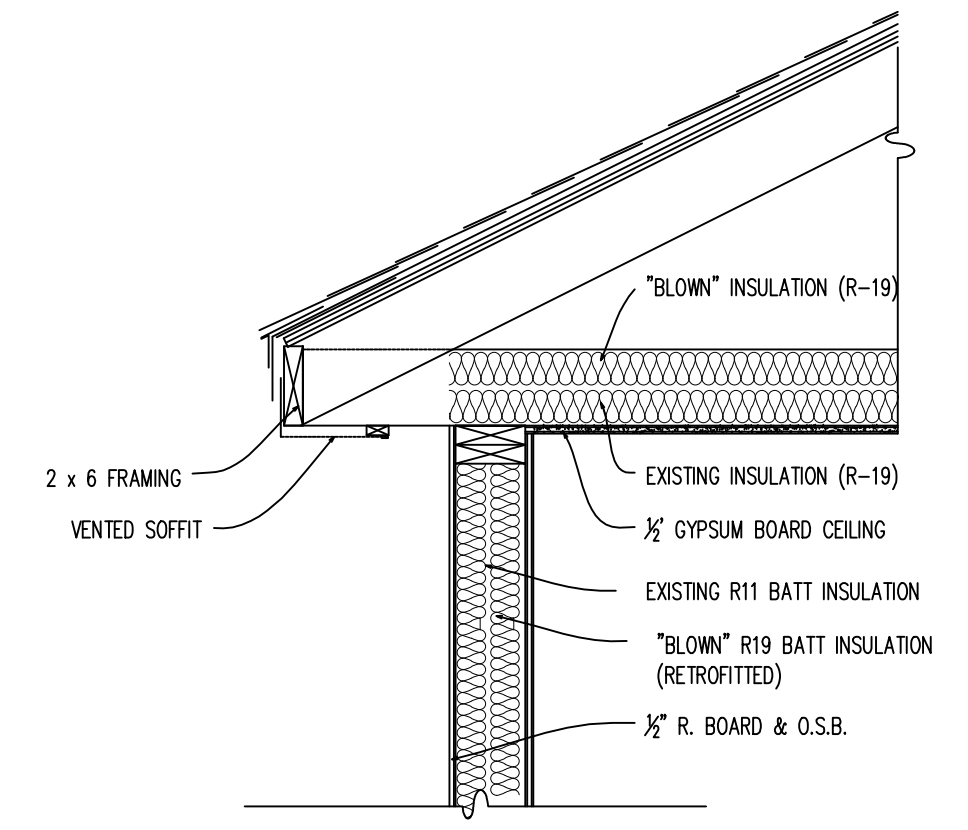

06 PROPOSED WALL DETAIL
SCALE N.T.S.

ELECTRICAL KEY

- \$ TWO WAY SWITCH
- \$- THREE WAY SWITCH
- ⊕ DRYER RECEPTACLE
- ⊕ DUPLEX RECEPTACLE
- ⊕ GFI DUPLEX GROUND FAULT RECEPTACLE
- ⊕ WPR GFI WATERPROOF GROUND FAULT INTERRUPTER RECEPTACLE
- ⊕ HOME RUN TO SERVICE PANEL
- ⊕ SERVICE PANEL
- ⊕ CABLE JACK
- ⊕ TELEPHONE JACK
- ⊕ RECESS MOUNTED CEILING FIXTURE
- ⊕ CEILING MOUNTED FIXTURE
- ⊕ EXTERIOR WALL MOUNTED FIXTURE
- ⊕ INTERIOR WALL MOUNTED FIXTURE
- ⊕ SD CARBON MONOXIDE DETECTOR
- ⊕ CM 80 CFM MIN. EXHAUST VENT TO EXTERIOR
- ⊕ RDMEX CABLE
- ⊕ EMERGENCY BOILER SHUT-OFF SWITCH

LEGEND

- CONCRETE
- VINYL SIDING
- SOUTHERN HEARTH-STONE
- EARTH
- FINISH WOOD
- RIGID INSULATION
- GRAVEL
- BATT INSULATION
- BLOCKING OR ROUGH WOOD
- PROPERTY LINE
- ELEVATION INTERVAL
- OPEN TO BELOW
- FOUNDATION FOOTING
- STRUCTURAL BEAM
- SECTION DESIGNATION DRAWING NUMBER
- BUILDING SECTION DESIGNATION DRAWING NUMBER
- DETAIL DESIGNATION DRAWING NUMBER
- ELEVATION
- REVISION CLOUD
- WINDOW TYPE DESIGNATION
- DOOR TYPE DESIGNATION
- BEAM TYPE DESIGNATION

GENERAL NOTES

THE CONSTRUCTION MANAGER, HEREAFTER REFERRED TO AS THE "CONTRACTOR" SHALL DO THIS WORK IN ACCORDANCE WITH LOCAL LAWS AND ORDINANCES. THE BUILDING PERMIT SHALL BE SECURED BY THE GENERAL CONTRACTOR, AND HE SHALL OBTAIN ALL OTHER PERMITS AND APPROVALS AS REQUIRED BY LAW FOR THE COMPLETION OF THE PROJECT.

THE WORK TO BE PERFORMED CONSISTS OF FURNISHING ALL LABOR, TOOLS, EQUIPMENT, TRANSPORTATION, SUPPLIES, FEES, MATERIALS, AND SERVICES IN ACCORDANCE WITH THESE NOTES AND DRAWINGS. IT IS INTENDED THAT THESE DRAWINGS CONTAIN ALL NECESSARY ITEMS TO FINISH THE ENTIRE WORK PROPERLY.

ANY WORK SHOWN OR DRAWN IN ANY ONE DRAWING SHEET SHALL BE PROVIDED AS THOUGH SHOWN ON ALL DRAWINGS. ANY ITEM SHOWN ON THE DRAWINGS SHALL BE CONSIDERED TYPICAL UNLESS OTHERWISE NOTED.

THE CONTRACTOR SHALL ABIDE BY AND COMPLY WITH THE TRUE INTENT AND MEANING OF THE DRAWINGS AND NOTES TAKEN AS A WHOLE AND SHALL NOT AVOID HIMSELF OF ANY OBVIOUS ERRORS OR OMISSIONS, SHOULD ANY EXIST. ANY POSSIBLE ERRORS SHALL BE BROUGHT TO THE ARCHITECT'S ATTENTION BEFORE SUBMISSION OF PROPOSAL FOR EXPLANATION OR CORRECTION OF SAME.

FULL SIZE OR LARGE SCALE DETAILS OR DRAWINGS SHALL GOVERN SMALL SCALE DRAWINGS WHICH THEY ARE INTENDED TO AMPLIFY. DETAILS OR CONDITIONS INDICATED FOR A PORTION OF WORK BUT NOT CARRIED OUT FULLY FOR OTHER PORTIONS SHALL APPLY THROUGHOUT TO ALL SIMILAR PORTIONS EXCEPT AS OTHERWISE SPECIFICALLY NOTED.

THE CONTRACTOR SHALL SUBMIT ALL FABRICATION SHOP DRAWINGS, SAMPLES, AND FIXTURE CUTS FOR THE ARCHITECT'S REVIEW AS REQUIRED AND/OR INDICATED ON DRAWINGS.

THE PREMISES OF THE JOB SITE SHALL BE MAINTAINED IN A REASONABLY NEAT AND ORDERLY CONDITION AND KEPT FREE FROM ACCUMULATIONS OF WASTE MATERIALS AND RUBBISH DURING THE ENTIRE CONSTRUCTION PERIOD.

FIXTURE KEY

- WATER CLOSET
- LAVATORY
- DRYER
- WASHER
- REFRIGERATOR
- RANGE
- SHOWER
- BATHTUB
- WATER HEATING UNIT
- BOILER HEATING UNIT
- BIFOLD WOOD DOOR
- DOUBLE WOOD DOOR
- SOLID CORE WOOD DOOR
- BASEMENT WINDOW
- WINDOW

INTERIOR FINISH SCHEDULE

ROOM	FLOOR	BASE	WALL	CEILING
HALLWAY	CARPET	TILE	WOOD	WOOD
ART ROOM	●	●	●	●
QUIET GAMES ROOM	●	●	●	●
MAIN ROOM	●	●	●	●
KITCHEN	●	●	●	●
MAIN OFFICE	●	●	●	●
BOYS BATHROOM	●	●	●	●
GIRLS BATHROOM	●	●	●	●
MESSY ROOM	●	●	●	●
UTILITY ROOM	●	●	●	●
CLOSET # 1	●	●	●	●
CLOSET # 2	●	●	●	●
CLOSET # 3	●	●	●	●
PANTRY	●	●	●	●

WINDOW SCHEDULE

SYM.	SIZE	TYPE	FRAME	SCR.	REMARKS
(A)	3'-3" x 4'-11"	DOUBLE HUNG	WOOD	YES	ANDERSON 400 SERIES LOW E4 GLAZE
(B)	3'-5" x 5'-2"	DOUBLE HUNG	WOOD	YES	ANDERSON 400 SERIES LOW E4 GLAZE
(C)	3'-6" x 3'-6"	DOUBLE HUNG	WOOD	YES	ANDERSON 400 SERIES LOW E4 GLAZE
(D)	3'-8" x 3'-9"	DOUBLE HUNG	WOOD	YES	ANDERSON 400 SERIES LOW E4 GLAZE
(E)	3'-10" x 3'-9"	DOUBLE HUNG	WOOD	YES	ANDERSON 400 SERIES LOW E4 GLAZE
(F)	3'-10" x 5'-2"	DOUBLE HUNG	WOOD	YES	ANDERSON 400 SERIES LOW E4 GLAZE
(G)	6'-10" x 5'-2"	DOUBLE HUNG	WOOD	YES	ANDERSON 400 SERIES LOW E4 GLAZE
(H)	7'-6" x 5'-2"	DOUBLE HUNG	WOOD	YES	ANDERSON 400 SERIES LOW E4 GLAZE
(I)	7'-7" x 5'-0"	DOUBLE HUNG	WOOD	YES	ANDERSON 400 SERIES LOW E4 GLAZE
(J)	7'-8" x 5'-2"	DOUBLE HUNG	WOOD	YES	ANDERSON 400 SERIES LOW E4 GLAZE

DOOR SCHEDULE

SYM.	SIZE	THK.	TYPE	MATERIAL	REMARKS
(1)	3'-0" x 6'-11"	1 3/4"	EXTERIOR	STEEL/WOOD	TEMPERED GLASS, EXTERIOR
(2)	3'-0" x 6'-7"	1 3/4"	EXTERIOR	STEEL/WOOD	TEMPERED GLASS, EXTERIOR WOOD DOOR
(3)	2'-10" x 6'-8"	1 3/4"	INTERIOR	WOOD	6 PANEL CEDAR INTERIOR DOOR
(4)	3'-0" x 6'-8"	1 3/4"	INTERIOR	WOOD	6 PANEL CEDAR INTERIOR DOOR
(5)	2'-2" x 6'-8"	1 3/4"	INTERIOR	WOOD	6 PANEL CEDAR INTERIOR DOUBLE BIFOLD DOOR
(6)	2'-9" x 6'-8"	1 3/4"	INTERIOR	WOOD	6 PANEL CEDAR INTERIOR BIFOLD DOOR
(7)	2'-6" x 6'-8"	1 3/4"	INTERIOR	WOOD	6 PANEL CEDAR INTERIOR BIFOLD DOOR
(8)	2'-4" x 6'-8"	1 3/4"	INTERIOR	WOOD	6 PANEL CEDAR INTERIOR DOUBLE BIFOLD DOOR
(9)	2'-8" x 6'-8"	1 3/4"	INTERIOR	WOOD	6 PANEL CEDAR INTERIOR DOUBLE BIFOLD DOOR